

LAKE CHESDIN APPOMATTOX RIVER WATER AUTHORITY PETERSBURG, VIRGINIA

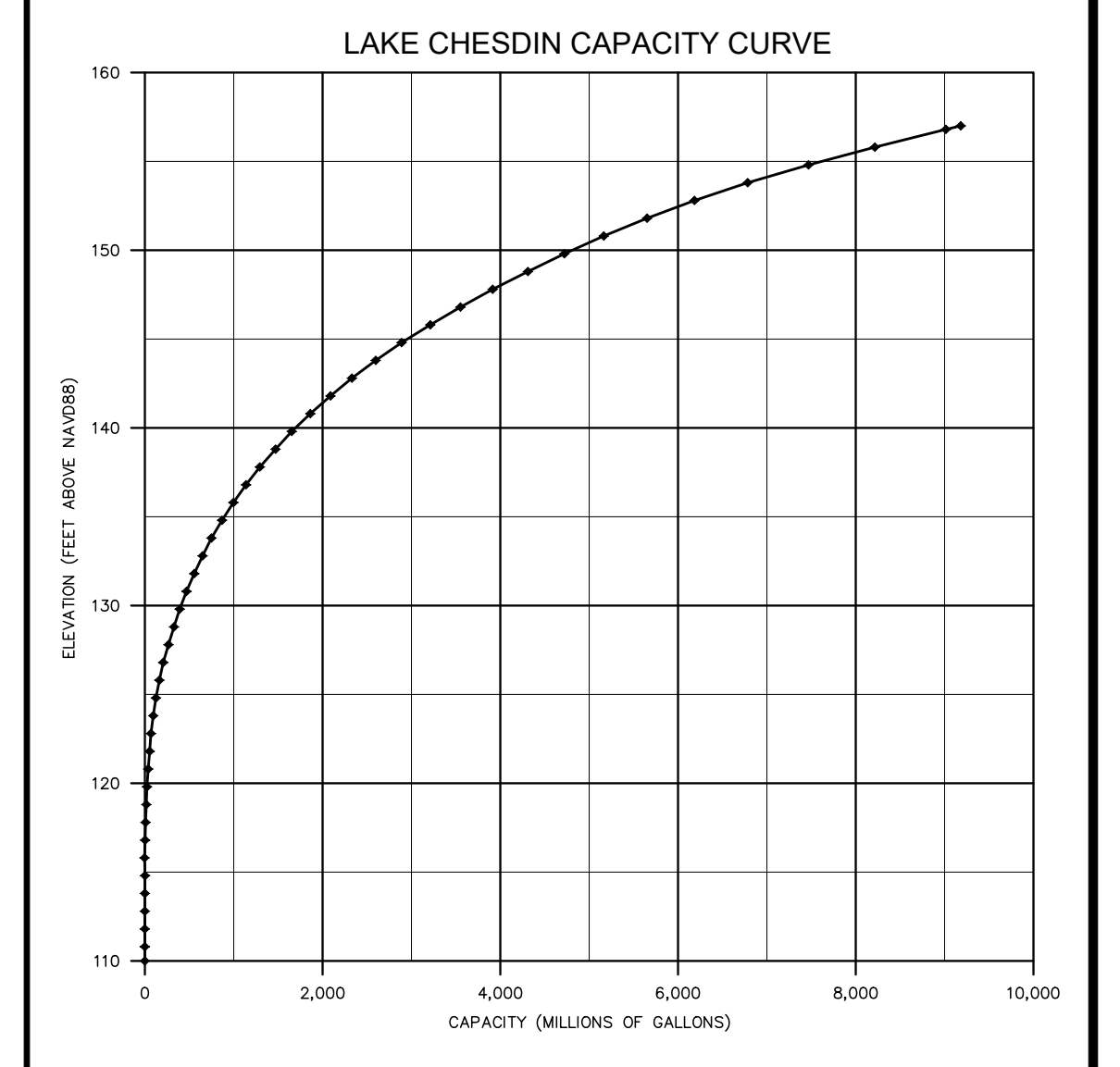

ELEVATION (FEET NAVD83)	ELEVATION (FEET MSL)	CAPACITY (MILLIONS OF GALLONS)	SURFACE AREA (SQ. FEET)	ELEVATION (FEET NAVD83)	ELEVATION (FEET MSL)	CAPACITY (MILLIONS OF GALLONS)	SURFACE AREA (SQ. FEET)
157.00	157.25	8192.10	112.49	132.00	132.25	652.90	13.10
156.80	157.05	8025.74	110.43	131.80	132.05	549.31	11.61
156.60	156.85	8226.31	103.40	130.80	131.05	477.87	10.47
154.00	154.25	7479.29	85.05	129.80	130.05	402.31	8.36
153.80	154.05	8620.21	85.05	128.80	129.05	334.41	6.87
152.80	153.05	8198.25	76.24	127.80	128.05	272.81	5.70
151.80	152.05	8657.85	67.06	126.80	127.05	218.45	4.67
150.80	151.05	9141.41	61.08	125.80	126.05	170.34	3.77
149.80	150.05	4229.23	56.84	124.80	125.05	131.00	4.74
148.80	149.05	4317.40	53.54	123.80	124.05	100.06	3.38
147.80	148.05	3927.26	50.41	122.80	123.05	77.93	2.84
146.80	147.05	3663.32	47.27	121.80	122.05	58.71	2.21
145.80	146.05	3219.84	44.11	120.80	121.05	44.54	1.85
144.80	145.05	2915.55	42.00	119.80	120.05	35.17	1.55
143.80	144.05	2627.27	37.22	118.80	119.05	27.54	1.21
142.80	143.05	2416.05	34.18	117.80	118.05	21.60	0.86
141.80	142.05	2295.44	31.28	116.80	117.05	16.16	0.63
140.80	141.05	1971.81	28.63	115.80	116.05	11.40	0.44
139.80	140.05	1653.84	26.08	114.80	115.05	7.65	0.32
138.80	139.05	1476.76	24.04	113.80	114.05	5.35	0.19
137.80	138.05	1329.27	21.80	112.80	113.05	3.80	0.10
136.80	137.05	1144.62	19.99	111.80	112.05	2.60	0.00
135.80	136.05	1004.27	18.32	110.80	111.05	1.70	0.00
134.80	135.05	873.93	16.62	109.80	110.05	1.10	0.00
133.80	134.05	756.31	14.62	108.80	109.05	0.70	0.00

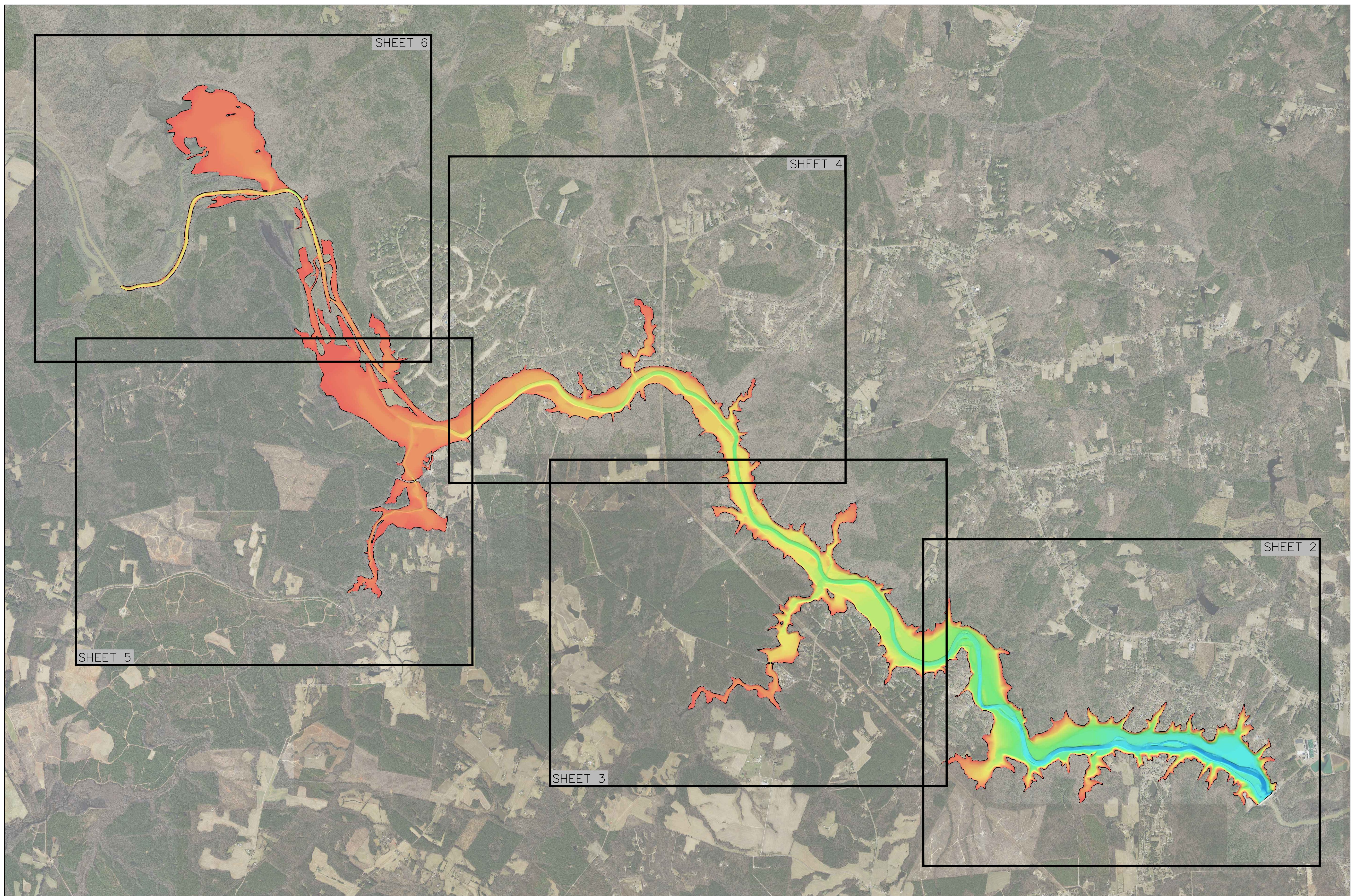
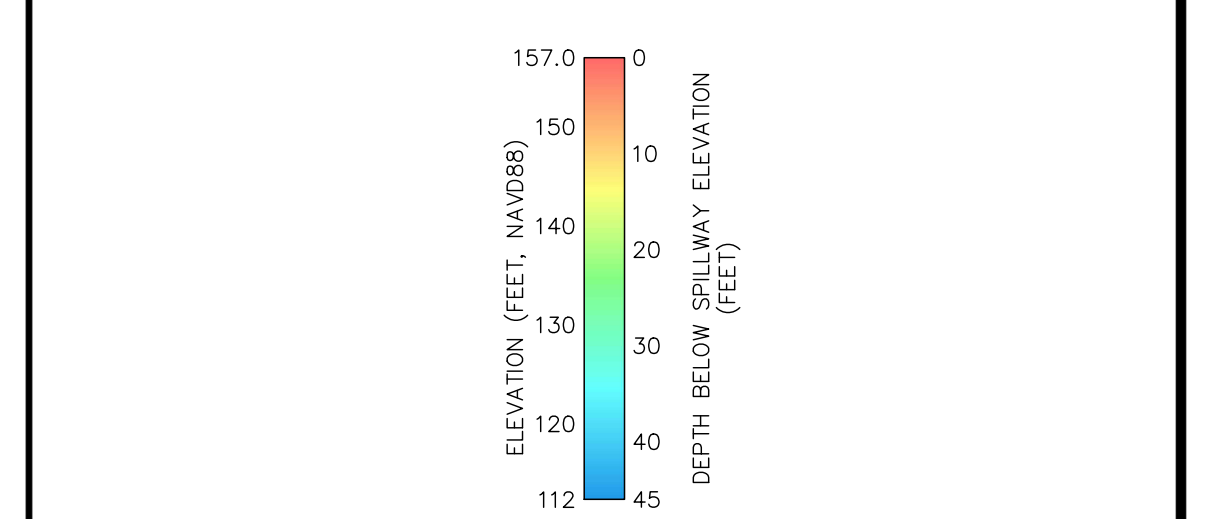

- NOTES**
1. NAVD83 ELEVATIONS ARE IN FEET AND ARE BASED ON "BM302" WHICH HAS AN ELEVATION OF 193.66 FEET NAVD83 AS PROVIDED BY WW ASSOCIATES.
 2. MSL ELEVATIONS ARE IN FEET AND ARE BASED ON "BM302" WHICH HAS AN ELEVATION OF 193.85 FEET MSL AS PROVIDED BY WW ASSOCIATES.
 3. THE WATER LEVEL AT THE TIME OF THE SURVEY RANGED BETWEEN 157.1 AND 157.8 FEET (NAVD83). THE SHORELINE PLOTTED IS THE SPILLWAY ELEVATION SHORELINE (157.0 FEET).
 4. SHORELINE AND ONSHORE FEATURES ARE APPROXIMATE AND WERE TAKEN FROM DIGITAL ORTHOPHOTO QUADRANGLES FLOWN IN 2021-23 AND OBTAINED FROM THE VIRGINIA GIS CLEARINGHOUSE (VGN).
 5. THE INFORMATION PRESENTED ON THIS DRAWING REPRESENTS THE RESULTS OF SURVEYS PERFORMED BY OCEAN SURVEYS, INC. ON 16-29 JANUARY 2023 AND CAN ONLY BE CONSIDERED AS INDICATING THE CONDITIONS EXISTING AT THAT TIME. RELIANCE OF THIS INFORMATION BY CLIENT OR OTHERS BEYOND THE SPECIFIC SCOPE OF WORK FOR WHICH IT WAS ACQUIRED SHALL BE AT THE SOLE RISK OF THE USER AND WITHOUT LIABILITY TO OSI.

SURVEY VESSELS: R/V SKIMMER, JON BOAT	ECHOSOUNDER: ODOM ECHOTRAC MKIII
NAVIGATION SYSTEM: TRIMBLE MPS-865 IN WAAS MODE	
SURVEY ACQUISITION SOFTWARE: HYPACK	
SURVEY PROCESSING SOFTWARE: HYPACK	

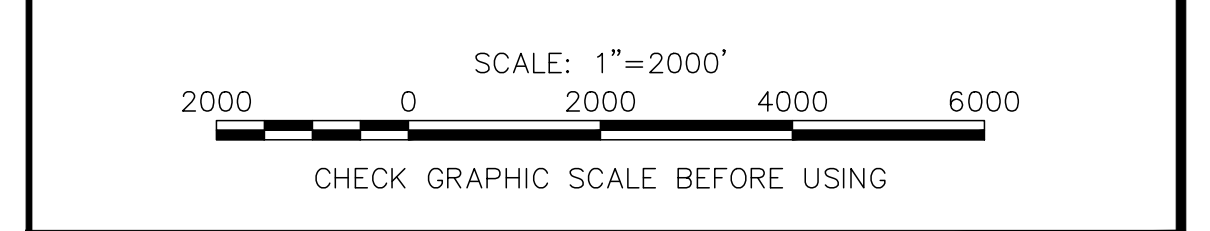

OCEAN SURVEYS, INC.
OLD SAYBROOK, CONNECTICUT
(860) 388-4631

PREPARED FOR: **WW ASSOCIATES**

**RESERVOIR BOTTOM ELEVATIONS
LAKE CHESDIN
APPOMATTOX RIVER
PETERSBURG, VIRGINIA**

PROJECT MANAGER: J. TYLER	SURVEY DATE: 16-29 JANUARY 2023	PROJECT NUMBER: 22ES042
DRAFTED BY: A. RIZZO	DATE: 28 MARCH 2023	DRAWING SHEET: 1 OF 6

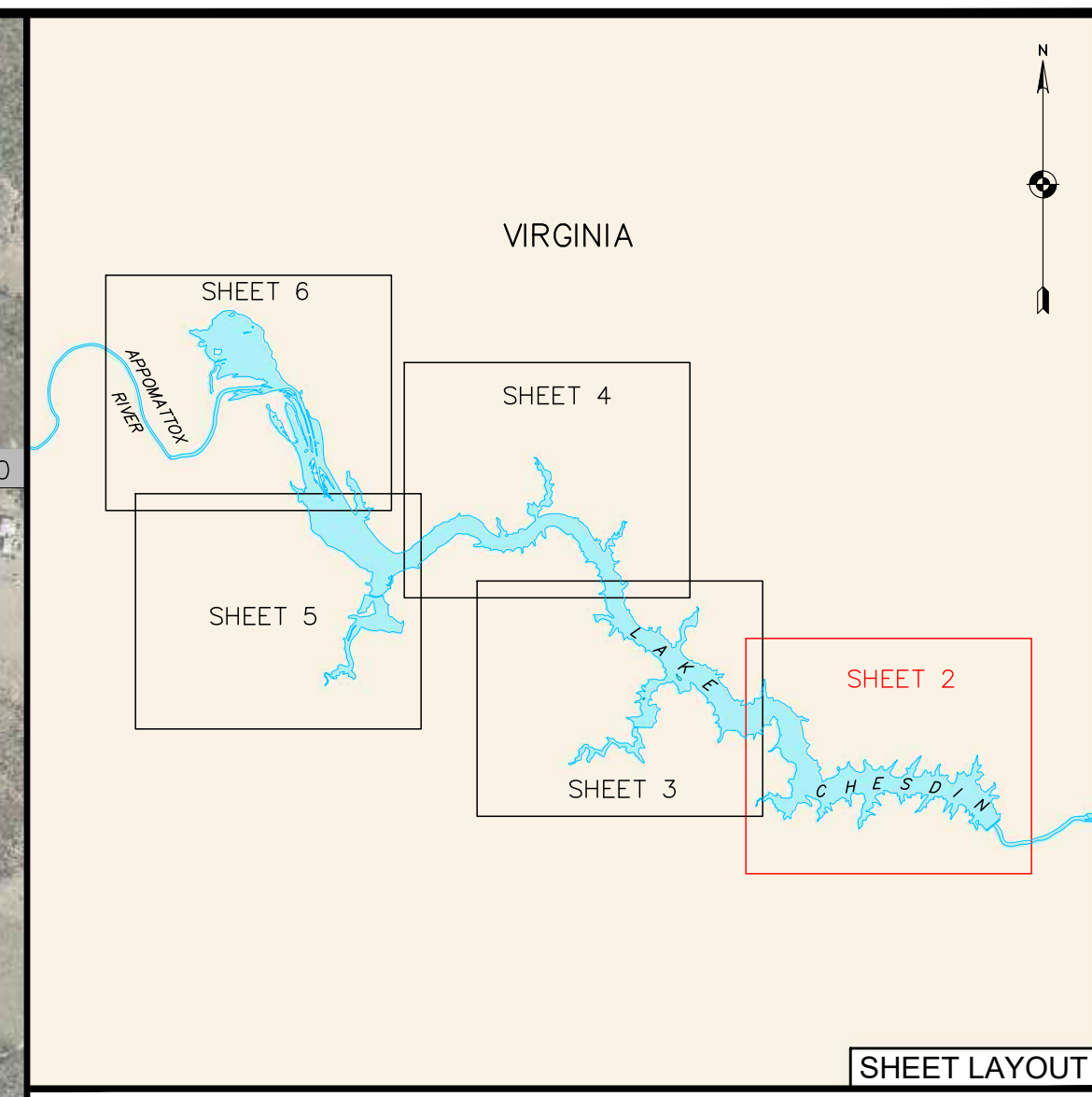
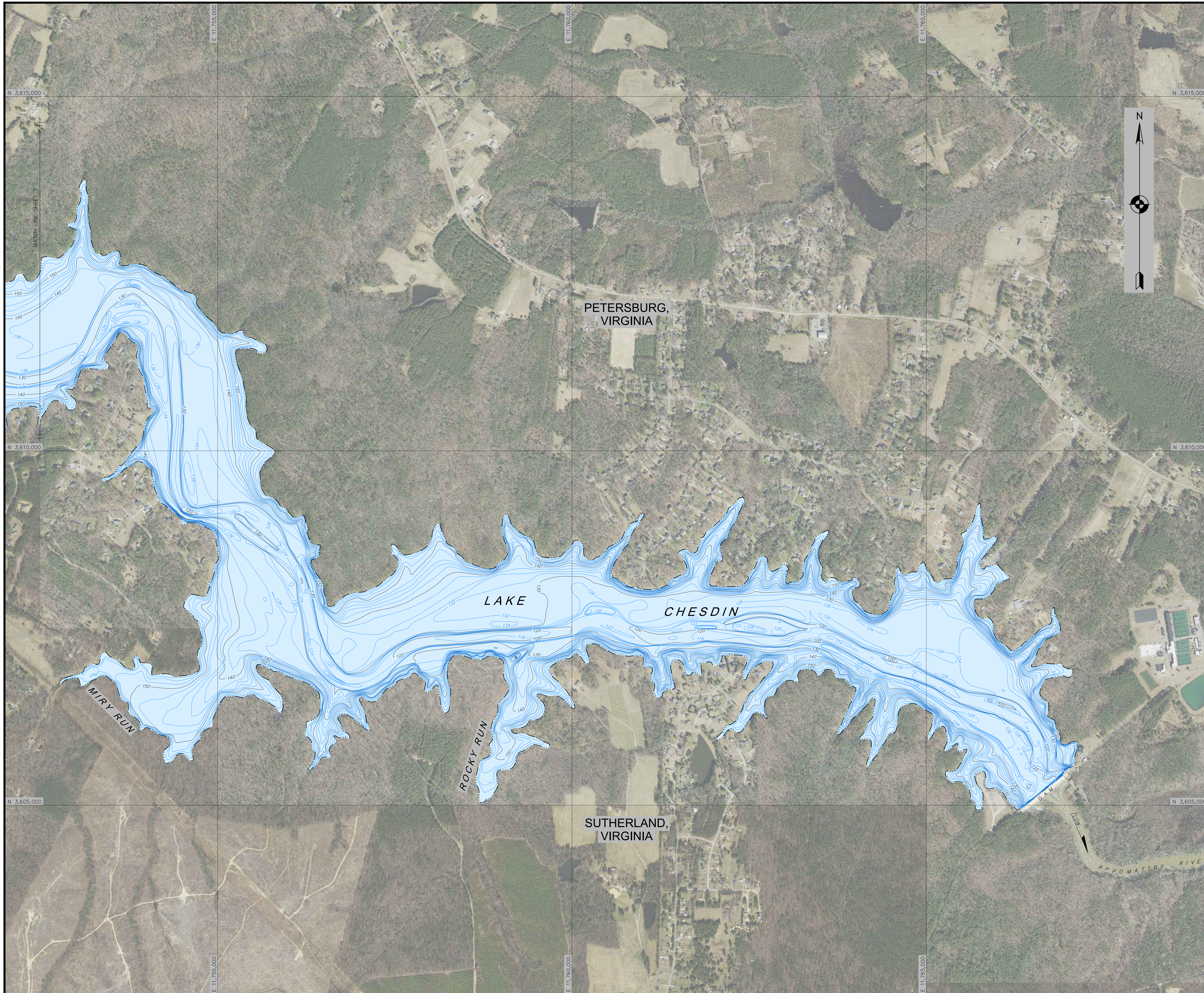

LEGEND

	SHORELINE (ELEVATION 157.0)
	MAJOR CONTOUR
	MINOR CONTOUR

- NOTES**
1. GRID SYSTEM IS IN U.S. SURVEY FEET AND IS THE VIRGINIA STATE PLANE COORDINATE SYSTEM, SOUTH ZONE, NAD83.
 2. ELEVATIONS ARE IN FEET AND ARE REFERENCED TO NAVD88 BASED ON "BM302" WHICH HAS AN ELEVATION OF 193.68 FEET NAVD88 AS PROVIDED BY WW ASSOCIATES.
 3. THE WATER LEVEL AT THE TIME OF THE SURVEY RANGED BETWEEN 157.1 AND 157.8 FEET (NAVD88). THE SHORELINE PLOTTED IS THE SPILLWAY ELEVATION SHORELINE (157.0 FEET).
 4. CONTOURS ARE IN FEET AND WERE GENERATED USING QUICKSURF. CONTOUR INTERVAL IS TWO FEET.
 5. SHORELINE AND ONSHORE FEATURES ARE APPROXIMATE AND WERE TAKEN FROM DIGITAL ORTHOPHOTO QUADRANGLES FLOWN IN 2021-22 AND OBTAINED FROM THE VIRGINIA GIS CLEARINGHOUSE (VGN).
 6. THE INFORMATION PRESENTED ON THIS DRAWING REPRESENTS THE RESULTS OF SURVEYS PERFORMED BY OCEAN SURVEYS, INC. ON 16-29 JANUARY 2023 AND CAN ONLY BE CONSIDERED AS INDICATING THE CONDITIONS EXISTING AT THAT TIME. REUSE OF THIS INFORMATION BY CLIENT OR OTHERS BEYOND THE SPECIFIC SCOPE OF WORK FOR WHICH IT WAS ACQUIRED SHALL BE AT THE SOLE RISK OF THE USER AND WITHOUT LIABILITY TO OSI.

SURVEY VESSELS: R/V SKIMMER, JON BOAT	ECHOSOUNDER: ODOM ECHOTRAC MKIII
NAVIGATION SYSTEM: TRIMBLE MPS-865 IN WAAS MODE	
SURVEY ACQUISITION SOFTWARE: HYPACK	
SURVEY PROCESSING SOFTWARE: HYPACK	

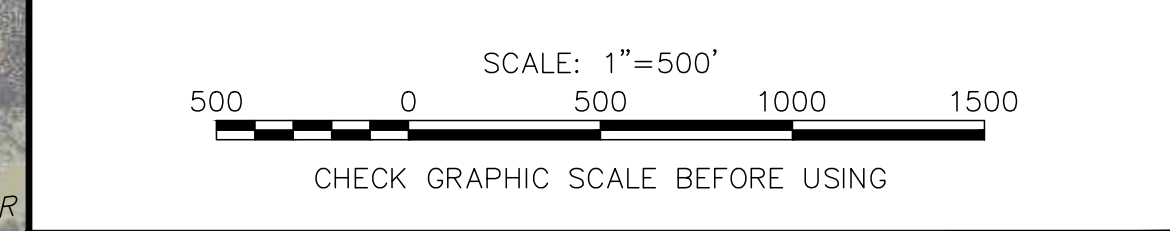

OCEAN SURVEYS, INC.
 OLD SAYBROOK, CONNECTICUT
 (860) 388-4631

PREPARED FOR: WW ASSOCIATES		
RESERVOIR BOTTOM ELEVATIONS LAKE CHESDIN APPOMATTOX RIVER PETERSBURG, VIRGINIA		
PROJECT MANAGER: J. TYLER	SURVEY DATE: 16-29 JANUARY 2023	PROJECT NUMBER: 22ES042
DRAFTED BY: A. RIZZO	DATE: 28 MARCH 2023	DRAWING: 1 SHEET: 2 OF 6

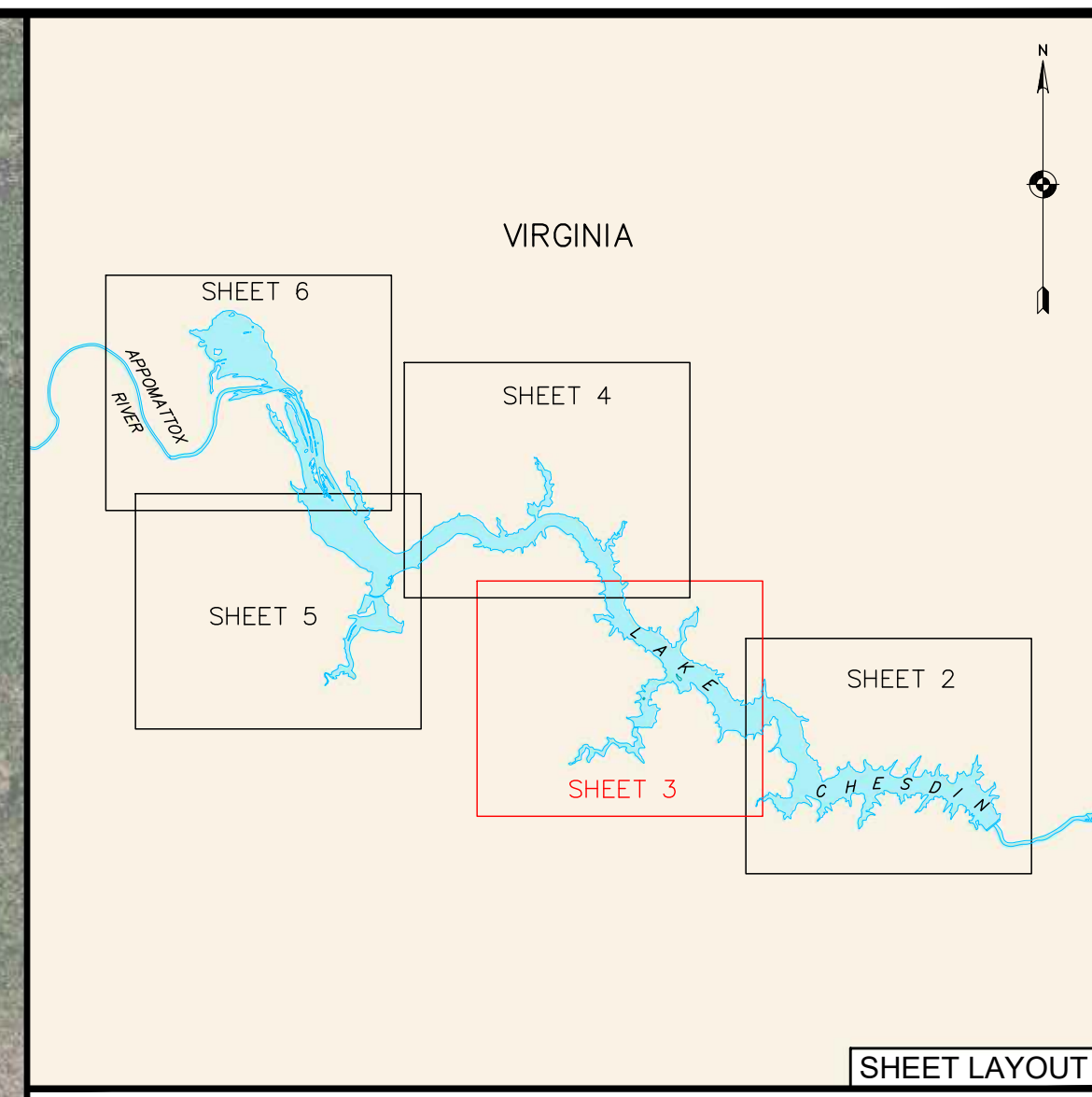
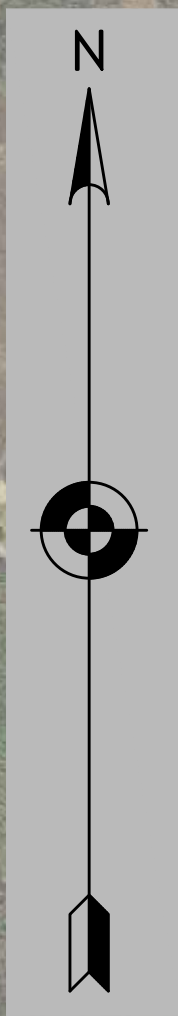

SHEET LAYOUT

- LEGEND**
- SHORELINE (ELEVATION 157.0)
 - MAJOR CONTOUR
 - MINOR CONTOUR

- NOTES**
1. GRID SYSTEM IS IN U.S. SURVEY FEET AND IS THE VIRGINIA STATE PLANE COORDINATE SYSTEM, SOUTH ZONE, NAD83.
 2. ELEVATIONS ARE IN FEET AND ARE REFERENCED TO NAVD88 BASED ON "BM302" WHICH HAS AN ELEVATION OF 193.68 FEET NAVD88 AS PROVIDED BY WW ASSOCIATES.
 3. THE WATER LEVEL AT THE TIME OF THE SURVEY RANGED BETWEEN 157.1 AND 157.8 FEET (NAVD88). THE SHORELINE PLOTTED IS THE SPILLWAY ELEVATION SHORELINE (157.0 FEET).
 4. CONTOURS ARE IN FEET AND WERE GENERATED USING QUICKSURF. CONTOUR INTERVAL IS TWO FEET.
 5. SHORELINE AND ONSHORE FEATURES ARE APPROXIMATE AND WERE TAKEN FROM DIGITAL ORTHOPHOTO QUADRANGLES FLOWN IN 2021-22 AND OBTAINED FROM THE VIRGINIA GIS CLEARINGHOUSE (VGN).
 6. THE INFORMATION PRESENTED ON THIS DRAWING REPRESENTS THE RESULTS OF SURVEYS PERFORMED BY OCEAN SURVEYS, INC. ON 16-29 JANUARY 2023 AND CAN ONLY BE CONSIDERED AS INDICATING THE CONDITIONS EXISTING AT THAT TIME. REUSE OF THIS INFORMATION BY CLIENT OR OTHERS BEYOND THE SPECIFIC SCOPE OF WORK FOR WHICH IT WAS ACQUIRED SHALL BE AT THE SOLE RISK OF THE USER AND WITHOUT LIABILITY TO OSI.

SURVEY VESSELS: R/V SKIMMER, JON BOAT	ECHOSOUNDER: ODOM ECHOTRAC MKIII
NAVIGATION SYSTEM: TRIMBLE MPS-865 IN WAAS MODE	
SURVEY ACQUISITION SOFTWARE: HYPACK	
SURVEY PROCESSING SOFTWARE: HYPACK	

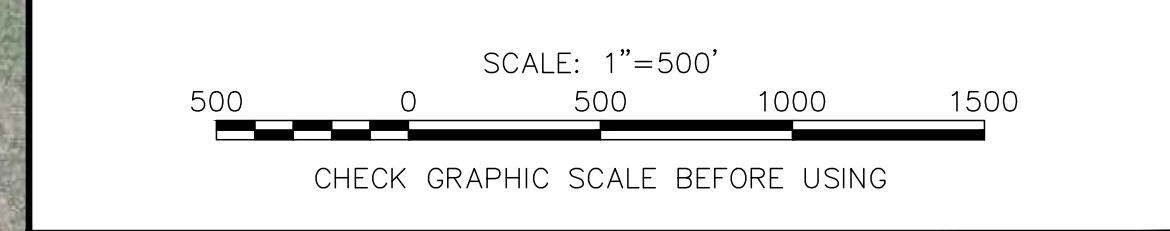

OCEAN SURVEYS, INC.
 OLD SAYBROOK, CONNECTICUT
 (860) 388-4631
 www.oceansurveys.com

PREPARED FOR: **WW ASSOCIATES**

RESERVOIR BOTTOM ELEVATIONS
 LAKE CHESDIN
 APPOMATTOX RIVER
 PETERSBURG, VIRGINIA

PROJECT MANAGER: J. TYLER	SURVEY DATE: 16-29 JANUARY 2023	PROJECT NUMBER: 22ES042
DRAFTED BY: A. RIZZO	DATE: 28 MARCH 2023	DRAWING SHEET: 1 3 OF 6

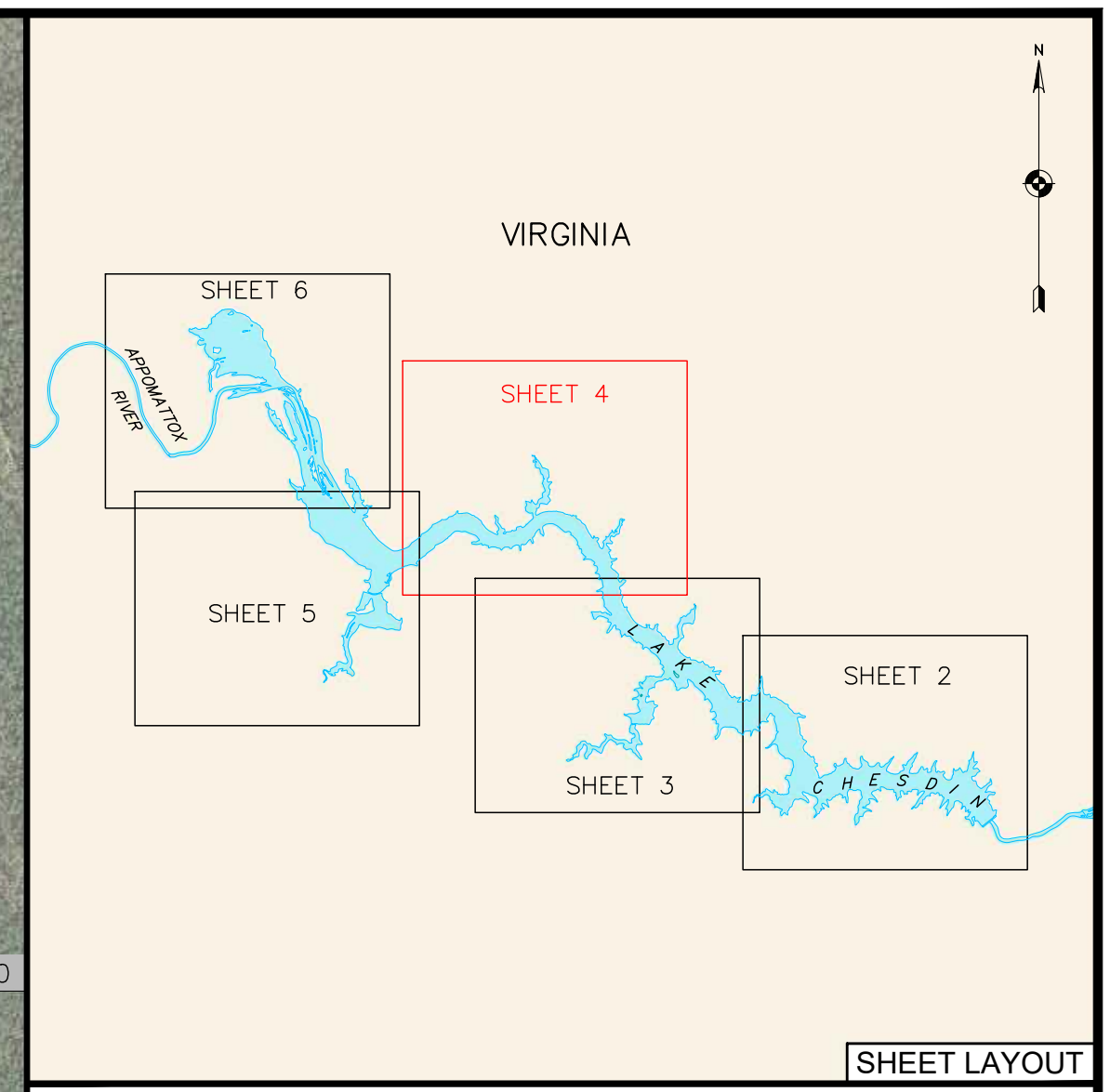

SHEET LAYOUT

LEGEND

	SHORELINE (ELEVATION 157.0)
	MAJOR CONTOUR
	MINOR CONTOUR

- NOTES**
1. GRID SYSTEM IS IN U.S. SURVEY FEET AND IS THE VIRGINIA STATE PLANE COORDINATE SYSTEM, SOUTH ZONE, NAD83.
 2. ELEVATIONS ARE IN FEET AND ARE REFERENCED TO NAVD88 BASED ON "BM302" WHICH HAS AN ELEVATION OF 193.68 FEET NAVD88 AS PROVIDED BY WW ASSOCIATES.
 3. THE WATER LEVEL AT THE TIME OF THE SURVEY RANGED BETWEEN 157.1 AND 157.8 FEET (NAVD88). THE SHORELINE PLOTTED IS THE SPILLWAY ELEVATION SHORELINE (157.0 FEET).
 4. CONTOURS ARE IN FEET AND WERE GENERATED USING QUICKSURF. CONTOUR INTERVAL IS TWO FEET.
 5. SHORELINE AND ONSHORE FEATURES ARE APPROXIMATE AND WERE TAKEN FROM DIGITAL ORTHOPHOTO QUADRANGLES FLOWN IN 2021-22 AND OBTAINED FROM THE VIRGINIA GIS CLEARINGHOUSE (VGN).
 6. THE INFORMATION PRESENTED ON THIS DRAWING REPRESENTS THE RESULTS OF SURVEYS PERFORMED BY OCEAN SURVEYS, INC. ON 16-29 JANUARY 2023 AND CAN ONLY BE CONSIDERED AS INDICATING THE CONDITIONS EXISTING AT THAT TIME. REUSE OF THIS INFORMATION BY CLIENT OR OTHERS BEYOND THE SPECIFIC SCOPE OF WORK FOR WHICH IT WAS ACQUIRED SHALL BE AT THE SOLE RISK OF THE USER AND WITHOUT LIABILITY TO OSI.

SURVEY VESSELS: R/V SKIMMER, JON BOAT	ECHOSOUNDER: ODOM ECHOTRAC MKIII
NAVIGATION SYSTEM: TRIMBLE MPS-865 IN WAAS MODE	
SURVEY ACQUISITION SOFTWARE: HYPACK	
SURVEY PROCESSING SOFTWARE: HYPACK	

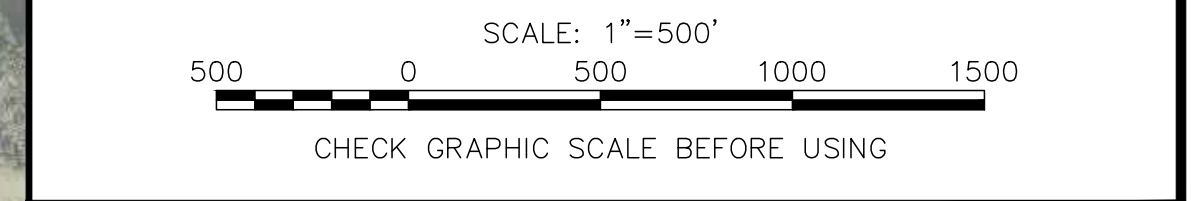

OCEAN SURVEYS, INC. 
 OLD SAYBROOK, CONNECTICUT
 (860) 388-4631
 www.oceansurveys.com

PREPARED FOR: **WW ASSOCIATES**

**RESERVOIR BOTTOM ELEVATIONS
 LAKE CHESDIN
 APPOMATTOX RIVER
 PETERSBURG, VIRGINIA**

PROJECT MANAGER: J. TYLER	SURVEY DATE: 16-29 JANUARY 2023	PROJECT NUMBER: 22ES042
DRAFTED BY: A. RIZZO	DATE: 28 MARCH 2023	DRAWING: 1
		SHEET: 4 OF 6

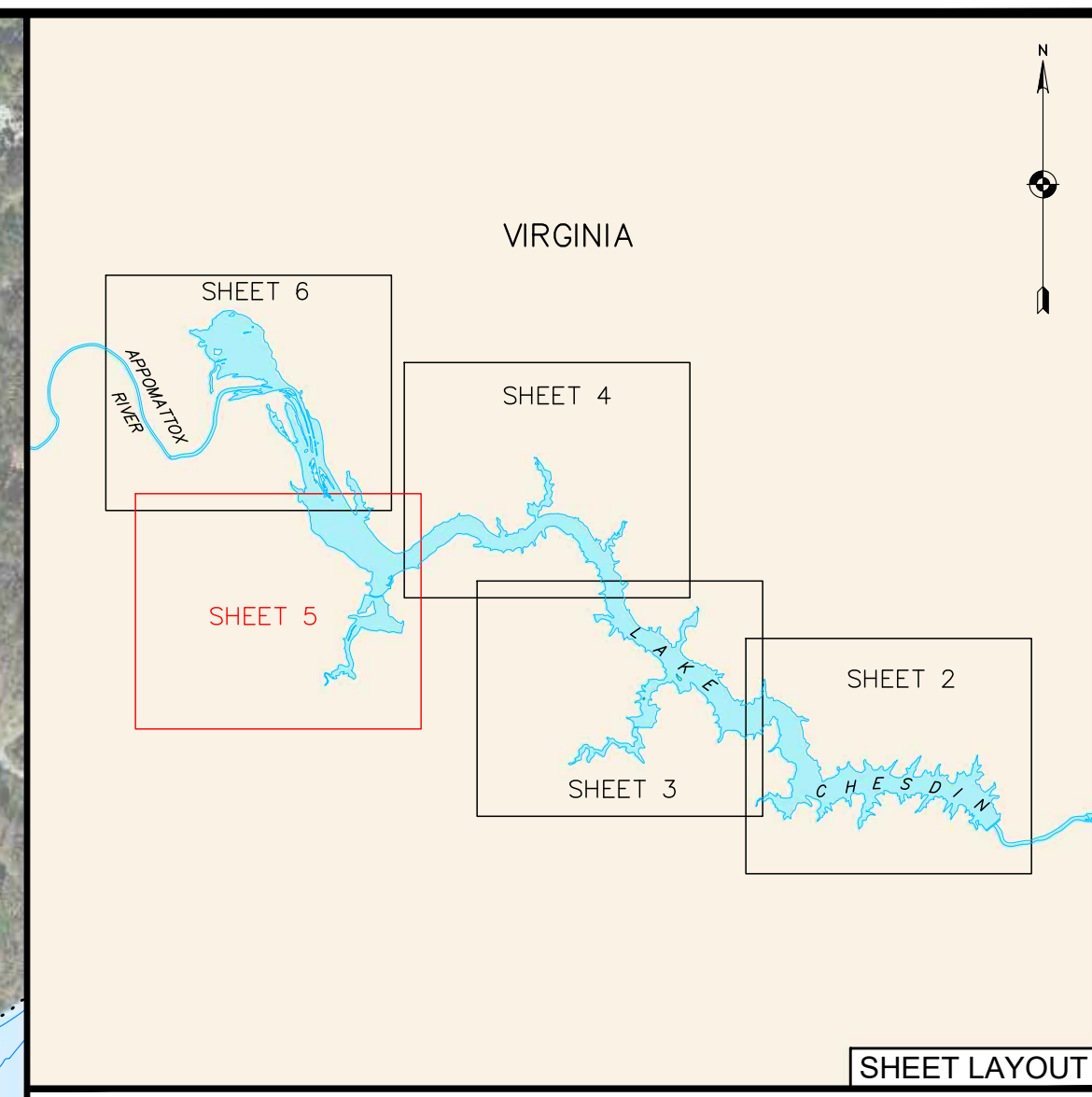
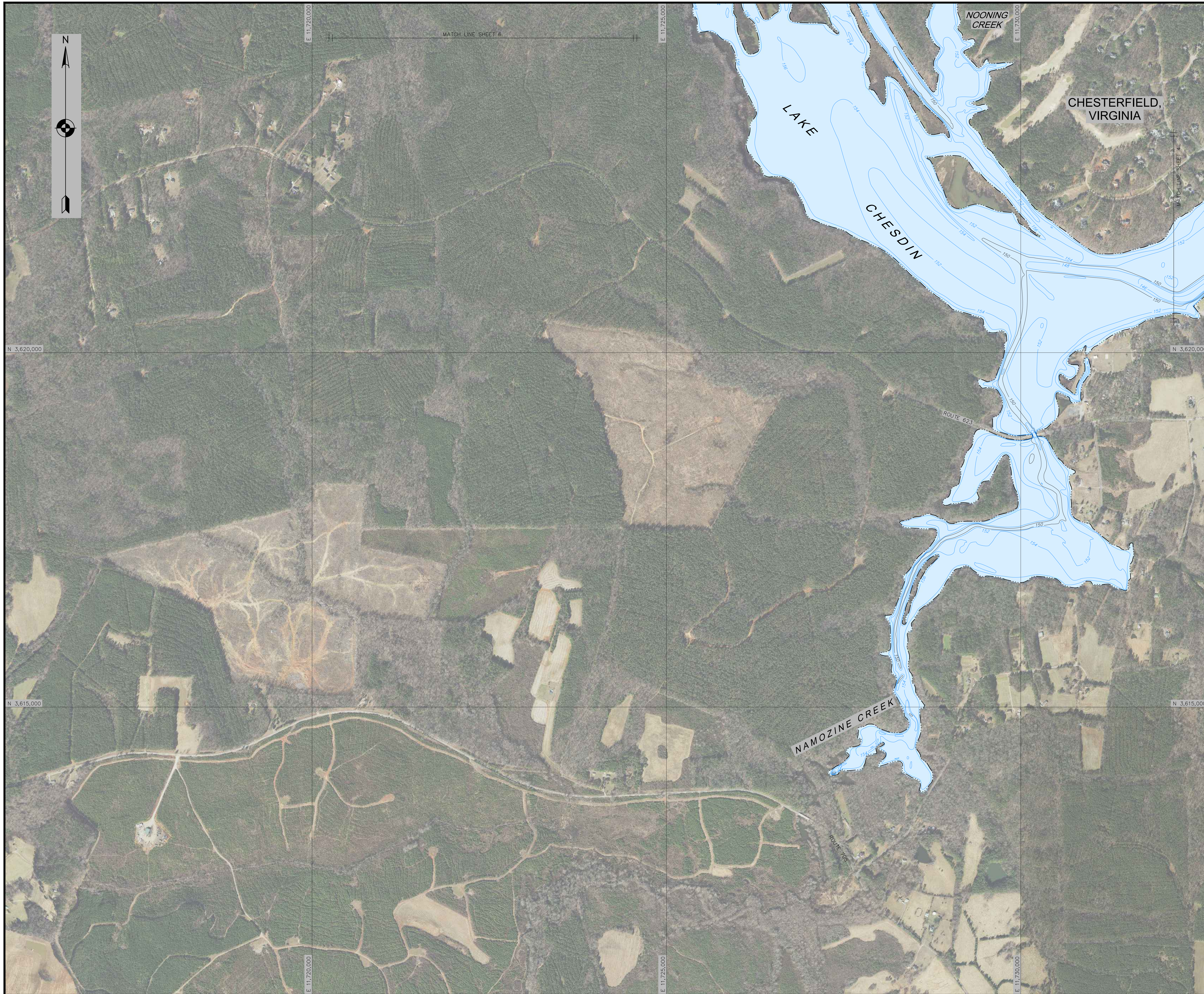

SHEET LAYOUT

LEGEND

	SHORELINE (ELEVATION 157.0)
	MAJOR CONTOUR
	MINOR CONTOUR

- NOTES**
1. GRID SYSTEM IS IN U.S. SURVEY FEET AND IS THE VIRGINIA STATE PLANE COORDINATE SYSTEM, SOUTH ZONE, NAD83.
 2. ELEVATIONS ARE IN FEET AND ARE REFERENCED TO NAVD88 BASED ON "BM302" WHICH HAS AN ELEVATION OF 193.68 FEET NAVD88 AS PROVIDED BY WW ASSOCIATES.
 3. THE WATER LEVEL AT THE TIME OF THE SURVEY RANGED BETWEEN 157.1 AND 157.8 FEET (NAVD88). THE SHORELINE PLOTTED IS THE SPILLWAY ELEVATION SHORELINE (157.0 FEET).
 4. CONTOURS ARE IN FEET AND WERE GENERATED USING QUICKSURF. CONTOUR INTERVAL IS TWO FEET.
 5. SHORELINE AND ONSHORE FEATURES ARE APPROXIMATE AND WERE TAKEN FROM DIGITAL ORTHOPHOTO QUADRANGLES FLOWN IN 2021-22 AND OBTAINED FROM THE VIRGINIA GIS CLEARINGHOUSE (VGN).
 6. THE INFORMATION PRESENTED ON THIS DRAWING REPRESENTS THE RESULTS OF SURVEYS PERFORMED BY OCEAN SURVEYS, INC. ON 16-29 JANUARY 2023 AND CAN ONLY BE CONSIDERED AS INDICATING THE CONDITIONS EXISTING AT THAT TIME. REUSE OF THIS INFORMATION BY CLIENT OR OTHERS BEYOND THE SPECIFIC SCOPE OF WORK FOR WHICH IT WAS ACQUIRED SHALL BE AT THE SOLE RISK OF THE USER AND WITHOUT LIABILITY TO OSI.

SURVEY VESSELS: R/V SKIMMER, JON BOAT	ECHOSOUNDER: ODOM ECHOTRAC MKIII
NAVIGATION SYSTEM: TRIMBLE MPS-865 IN WAAS MODE	
SURVEY ACQUISITION SOFTWARE: HYPACK	
SURVEY PROCESSING SOFTWARE: HYPACK	

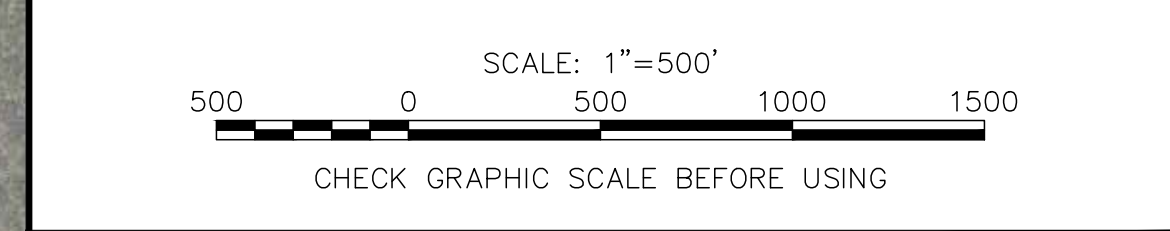

OCEAN SURVEYS, INC.
 OLD SAYBROOK, CONNECTICUT
 (860) 388-4631
www.oceansurveys.com

PREPARED FOR: **WW ASSOCIATES**

**RESERVOIR BOTTOM ELEVATIONS
 LAKE CHESDIN
 APPOMATTOX RIVER
 PETERSBURG, VIRGINIA**

PROJECT MANAGER: J. TYLER	SURVEY DATE: 16-29 JANUARY 2023	PROJECT NUMBER: 22ES042
DRAFTED BY: A. RIZZO	DATE: 28 MARCH 2023	DRAWING: 1
		SHEET: 5 OF 6

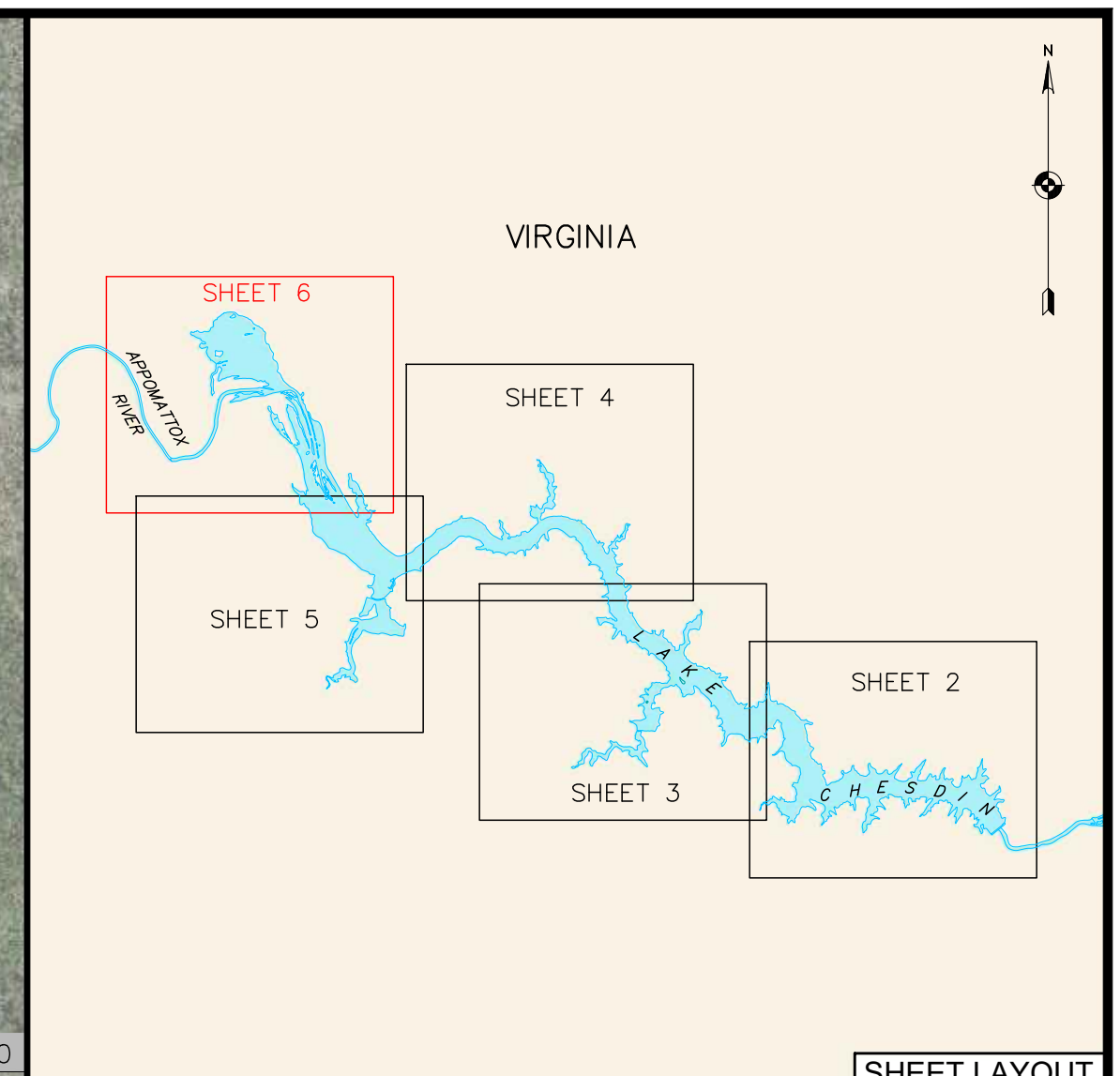

SHEET LAYOUT

LEGEND

	SHORELINE (ELEVATION 157.0)
	MAJOR CONTOUR
	MINOR CONTOUR

- NOTES**
- GRID SYSTEM IS IN U.S. SURVEY FEET AND IS THE VIRGINIA STATE PLANE COORDINATE SYSTEM, SOUTH ZONE, NAD83.
 - ELEVATIONS ARE IN FEET AND ARE REFERENCED TO NAVD88 BASED ON "BM302" WHICH HAS AN ELEVATION OF 193.68 FEET NAVD88 AS PROVIDED BY WW ASSOCIATES.
 - THE WATER LEVEL AT THE TIME OF THE SURVEY RANGED BETWEEN 157.1 AND 157.8 FEET (NAVD88). THE SHORELINE PLOTTED IS THE SPILLWAY ELEVATION SHORELINE (157.0 FEET).
 - CONTOURS ARE IN FEET AND WERE GENERATED USING QUICKSURF. CONTOUR INTERVAL IS TWO FEET.
 - SHORELINE AND ONSHORE FEATURES ARE APPROXIMATE AND WERE TAKEN FROM DIGITAL ORTHOPHOTO QUADRANGLES FLOWN IN 2021-22 AND OBTAINED FROM THE VIRGINIA GIS CLEARINGHOUSE (VGIN).
 - THE INFORMATION PRESENTED ON THIS DRAWING REPRESENTS THE RESULTS OF SURVEYS PERFORMED BY OCEAN SURVEYS, INC. ON 16-29 JANUARY 2023 AND CAN ONLY BE CONSIDERED AS INDICATING THE CONDITIONS EXISTING AT THAT TIME. REUSE OF THIS INFORMATION BY CLIENT OR OTHERS BEYOND THE SPECIFIC SCOPE OF WORK FOR WHICH IT WAS ACQUIRED SHALL BE AT THE SOLE RISK OF THE USER AND WITHOUT LIABILITY TO OSI.

SURVEY VESSELS: R/V SKIMMER, JON BOAT	ECHOSOUNDER: ODOM ECHOTRAC MKIII
NAVIGATION SYSTEM: TRIMBLE MPS-865 IN WAAS MODE	
SURVEY ACQUISITION SOFTWARE: HYPACK	
SURVEY PROCESSING SOFTWARE: HYPACK	

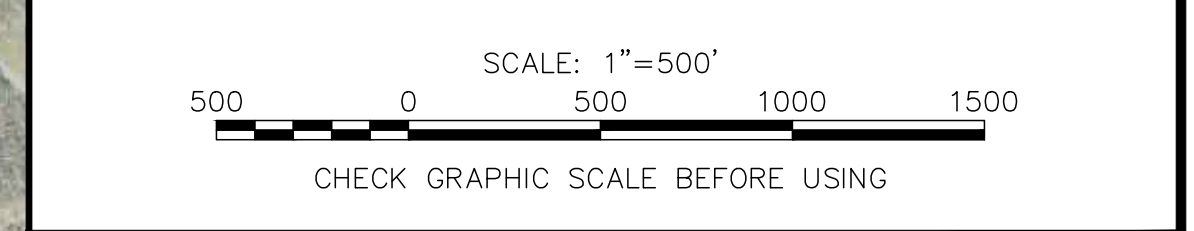

OCEAN SURVEYS, INC.
 OLD SAYBROOK, CONNECTICUT
 (860) 388-4631
 www.oceansurveys.com

PREPARED FOR: **WW ASSOCIATES**

**RESERVOIR BOTTOM ELEVATIONS
 LAKE CHESDIN
 APPOMATTOX RIVER
 PETERSBURG, VIRGINIA**

PROJECT MANAGER: J. TYLER	SURVEY DATE: 16-29 JANUARY 2023	PROJECT NUMBER: 22ES042
DRAFTED BY: A. RIZZO	DATE: 28 MARCH 2023	DRAWING: 1
		SHEET: 4 OF 6

MATCH LINE SHEET 5

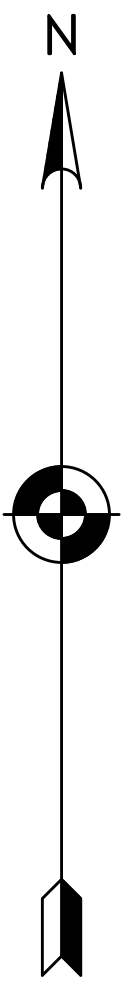

LAKE CHESDIN APPOMATTOX RIVER WATER AUTHORITY PETERSBURG, VIRGINIA

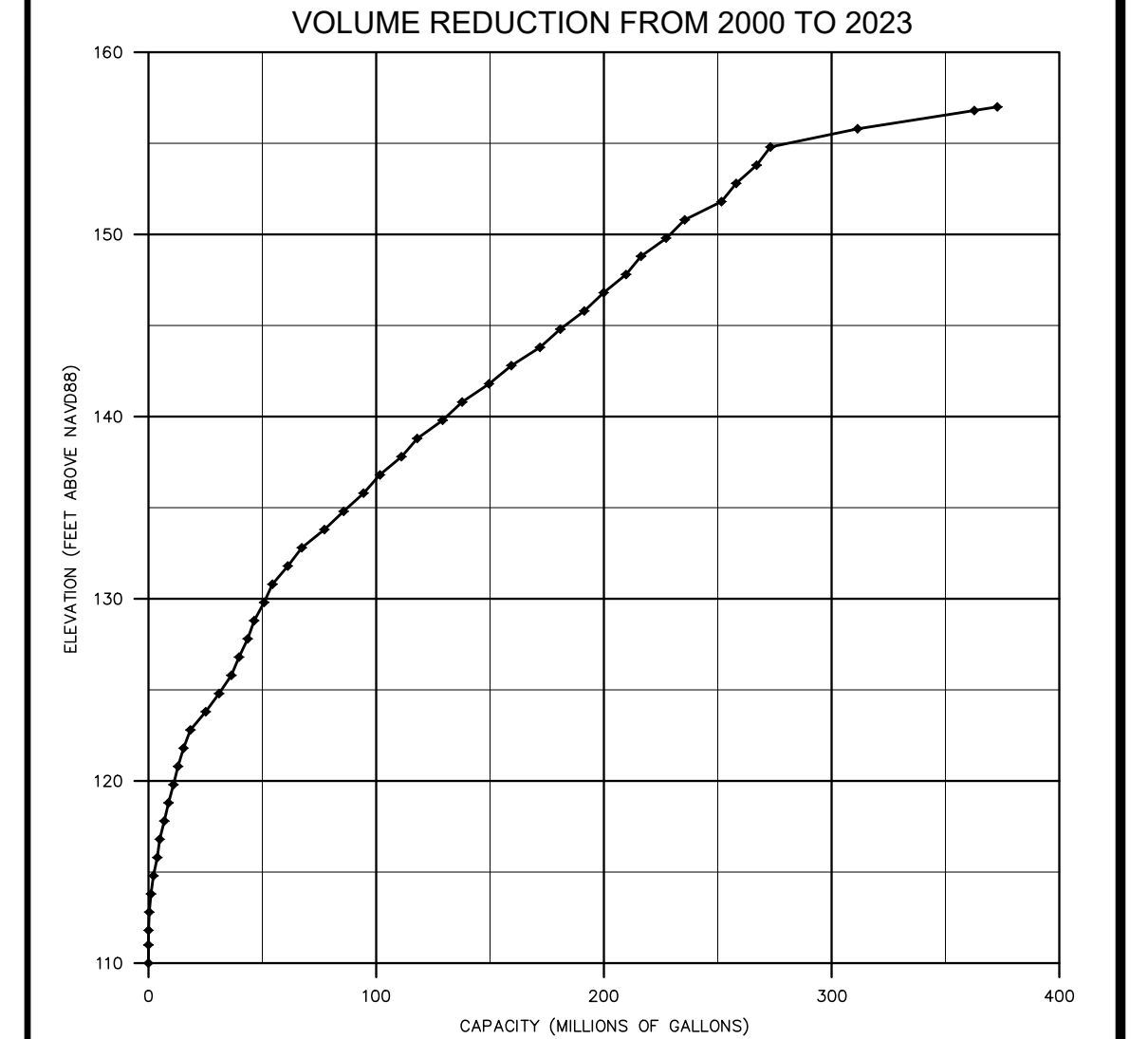
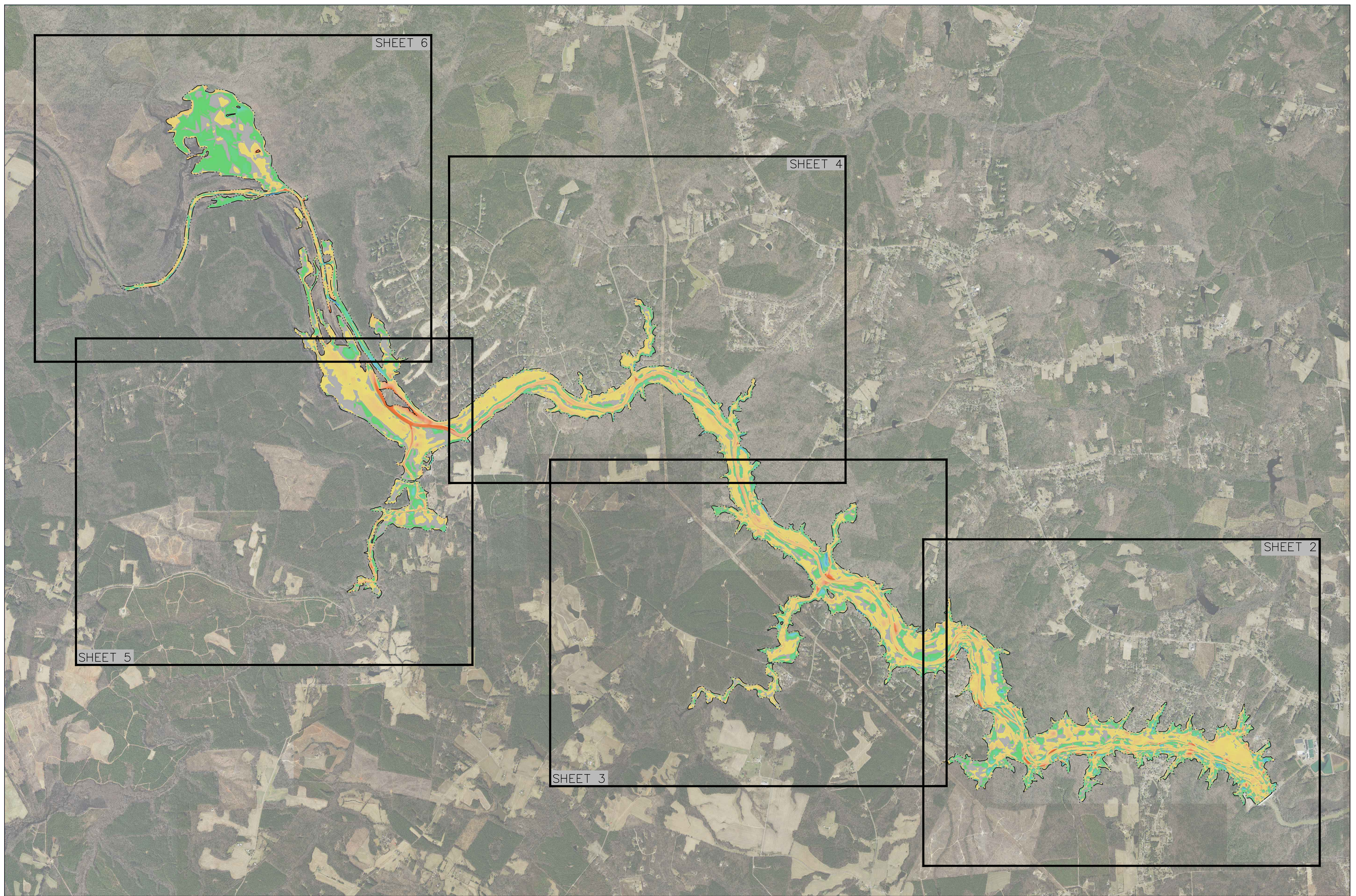

ELEVATION (FEET, NAVD83)	ELEVATION (FEET, MSL)	DIFFERENCE (GALLONS, MILLIONS)	ELEVATION (FEET, NAVD83)	ELEVATION (FEET, MSL)	DIFFERENCE (GALLONS, MILLIONS)
157.00	157.20	373.14	132.80	133.00	87.42
156.80	157.00	362.24	132.60	132.80	82.23
155.80	156.00	311.70	130.80	131.00	54.41
154.80	155.00	273.14	129.80	130.00	50.81
153.80	154.00	267.41	128.80	129.00	48.84
152.80	153.00	258.54	127.80	128.00	45.17
151.80	152.00	251.90	126.80	127.00	39.86
150.80	151.00	235.32	125.80	126.00	36.54
149.80	150.00	227.44	124.80	125.00	31.08
148.80	149.00	217.59	123.80	124.00	26.19
147.80	148.00	209.25	122.80	123.00	18.43
146.80	147.00	200.00	121.80	122.00	15.53
145.80	146.00	191.46	120.80	121.00	13.05
144.80	145.00	183.99	119.80	120.00	11.12
143.80	144.00	177.12	118.80	119.00	8.81
142.80	143.00	170.51	117.80	118.00	6.89
141.80	142.00	164.68	116.80	117.00	5.62
140.80	141.00	159.33	115.80	116.00	4.50
139.80	140.00	154.30	114.80	115.00	3.41
138.80	139.00	149.52	113.80	114.00	2.33
137.80	138.00	144.94	112.80	113.00	1.45
136.80	137.00	140.52	111.80	112.00	0.65
135.80	136.00	136.11	110.80	111.00	0.00
134.80	135.00	85.85	109.80	110.00	0.00
133.80	134.00	77.48	108.80	109.00	0.00

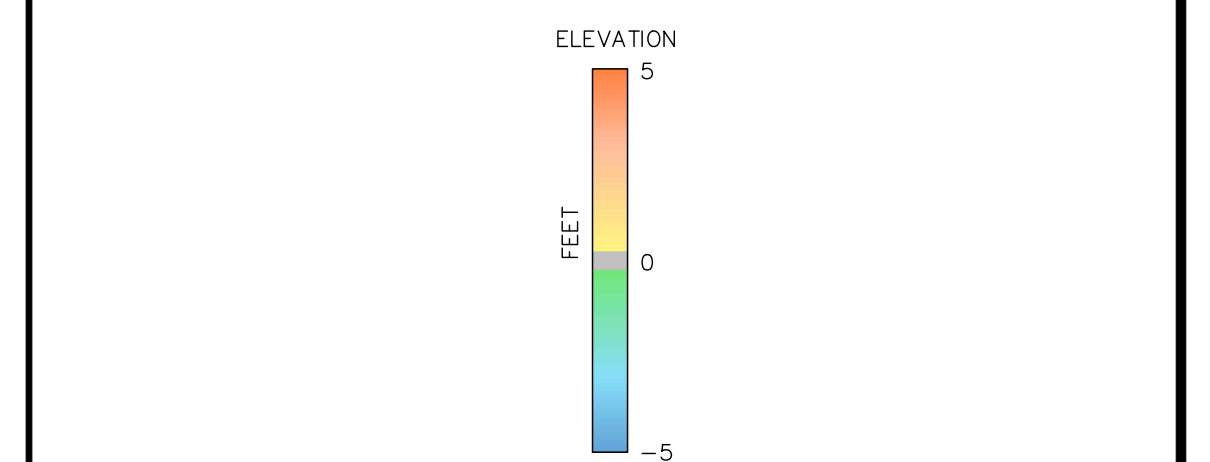

- NOTES**
- ELEVATIONS ARE IN FEET AND REPRESENT THE DIFFERENCE BETWEEN HYDROGRAPHIC SURVEYS CONDUCTED IN APRIL 2000 AND JANUARY 2023. THE DIFFERENCE IS EQUAL TO THE ELEVATION IN 2000 MINUS THE ELEVATION IN 2023.
 - NAVD83 ELEVATIONS ARE IN FEET AND ARE BASED ON "BM302" WHICH HAS AN ELEVATION OF 193.85 FEET NAVD83 AS PROVIDED BY WW ASSOCIATES.
 - MSL ELEVATIONS ARE IN FEET AND ARE BASED ON "BM302" WHICH HAS AN ELEVATION OF 193.85 FEET MSL AS PROVIDED BY WW ASSOCIATES.
 - THE WATER LEVEL AT THE TIME OF THE SURVEY RANGED BETWEEN 157.1 AND 157.8 FEET (NAVD83). THE SHORELINE PLOTTED IS THE SPILLWAY ELEVATION SHORELINE (157.0 FEET).
 - SHORELINE AND ONSHORE FEATURES ARE APPROXIMATE AND WERE TAKEN FROM DIGITAL ORTHOPHO QUADRANGLES FLOWN IN 2021-22 AND OBTAINED FROM THE VIRGINIA GIS CLEARINGHOUSE (VGN).
 - THE INFORMATION PRESENTED ON THIS DRAWING REPRESENTS THE RESULTS OF SURVEYS PERFORMED BY OCEAN SURVEYS, INC. ON 7-19 APRIL 2000 AND 16-29 JANUARY 2023 AND CAN ONLY BE CONSIDERED AS INDICATING THE CONDITIONS EXISTING AT THAT TIME. REUSE OF THIS INFORMATION BY CLIENT OR OTHERS BEYOND THE SPECIFIC SCOPE OF WORK FOR WHICH IT WAS ACQUIRED SHALL BE AT THE SOLE RISK OF THE USER AND WITHOUT LIABILITY TO OSI.

SURVEY VESSELS: R/V SKIMMER, JON BOAT
 NAVIGATION SYSTEM: TRIMBLE MP5-865 IN WAAS MODE
 SURVEY ACQUISITION SOFTWARE: HYPACK
 SURVEY PROCESSING SOFTWARE: HYPACK

SCALE: 1"=2000'
 2000 0 2000 4000 6000
 CHECK GRAPHIC SCALE BEFORE USING

OCEAN SURVEYS, INC.
 OLD SAYBROOK, CONNECTICUT
 (860) 388-4631
www.oceansurveys.com

PREPARED FOR: **WW ASSOCIATES**

**DIFFERENCE MAP
 LAKE CHESDIN
 APPOMATTOX RIVER
 PETERSBURG, VIRGINIA**

PROJECT MANAGER: J. TYLER	SURVEY DATE: 7-19 APRIL 2000 & 16-29 JANUARY 2023	PROJECT NUMBER: 22ES042
DRAFTED BY: A. RIZZO	DATE: 27 MARCH 2023	DRAWING: 2 SHEET: 1 OF 1